



The
Carolinas
Brahman
Breeders Association
47th Annual Sale

SATURDAY, JUNE 12, 2021 @ NOON

Laurens Livestock • 2500 Highway 49 • Laurens, SC 29360

Preview: Friday, June 11th

**Selling over 40 lots of
quality Brahman and
Brahman influenced cattle.
Show prospects, cow calf
pairs, bred heifers, herd sire
prospects, and some
VERY fancy FI females!**

*For more
information contact*

PHILIP GILSTRAP: 864-506-0463

MATT POUNDS: 334-590-7535

**Longest Running
Brahman Sale in the US!**



BEST
CATTLE SALES

Broadcast live on
BESTCATTLESALES.com

Moving your
HERD FORWARD.

+JDH MR MANSO 638 • ABBA#: 889672

2017 Houston International Grand Champion Get-of-Sire

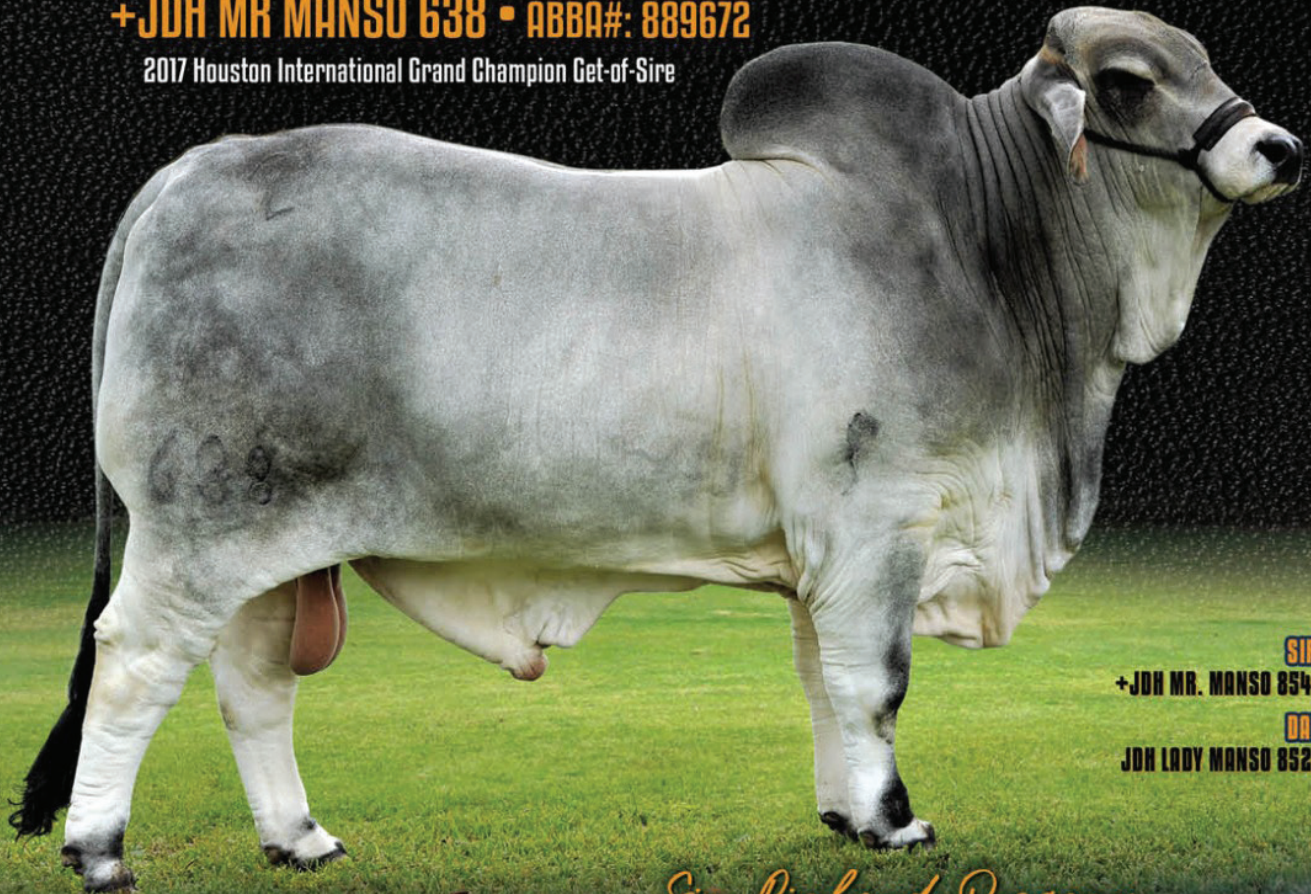

SIRE:
+JDH MR. MANSO 854/4

DAM:
JDH LADY MANSO 852/4

Sir Richard Progeny

Look for Bogue Chitto
Cattle Consignments at
Upcoming Sales!



BCC LADY POCAHONTAS 211/9



JDH MR. MANSO 19/1 "The Dean"



BOGUE CHITTO CATTLE CO

1078 KOEHN ROAD • MACON, MISSISSIPPI 39341 • 662-574-1176

WWW.SOUTHERNBRAHMAN.COM



J.D. HUDGINS INC.

LANA'S CELL: 979-533-0647

EMAIL: FORGASONCATTLE@JDHUDGINS.COM

WELCOME

To Fellow Brahman Friends:

I want to thank you for consigning some of the best animals from your ranch. Our 41st sale will be a special sale and there is something in this sale for everyone.

Don't let this year pass without being part of the present opportunity. Several great lots are offered on June 12, 2021. We also have a tremendous set of F-1 heifers for the commercial breeder. I would like to thank all the buyers and spectators for the continued support of the CBBA and the Brahman breed. See you there.

Philip Gilstrap, President



**Best Cattle Sales will be broadcasting the live online sale
for the CBBA at bestcattlesales.com.**

Register to bid online. Look for the Register to Bid links on the website. Contact us at 979-826-4347 or 713-806-3998 if you need assistance with bidding. On auction day please call us at 713-806-3998 for assistance with bidding or registration. Please register to bid before the sale starts. All online bidders will need to verify their email address and pay a \$1 fee to verify their mailing address during the registration process. Buyers only have to register one time at Best Cattle Sales and then you are registered to bid on any of our online sales. Online bidders may view the sale and bid from any Apple or Android device as well as computers.

INDEX OF CONSIGNORS FOR PUREBRED CATTLE

CONSIGNOR LOTS

2 Diamond P and Sidewinder Cattle	D
Mast Farms, Al Mast, SC 931.267.0404	E
JM Cattle, Jason McMullan, FL 863.860.6209	1-4
Tiara Farms, Terry McPherson, NC 919.280.2467	5-8
Diamond F, Ronnie Fain, TN 423.462.4813	9-12
Chandler Cattle, Danny Chandler, FL 863.610.0001	13-14
Clint Simpson, FL 386.628.2755	15
Dobbins Brahmans, James Dobbins, NC 828.245.1481	16-17
Sidewinder Cattle, Ed Shehee, FL 850.572.6595	18
2 Diamond P, Matt Pounds, AL 334.590.7535	19
Levi Smith, NC 828.712.9365	20-22
Lee Cattle, Asa Lee, MS 601.916.6138	23
Bartlam Bridge Farm, Jeff Bartlam, MS 202.262.7095	24-28, 31
Rick Porche, LA 985.207.6653	29, 30
Jamie Hall, GA 912.218.0042	32-34
Dixie Cattle, Stacie Register, FL 386.365.4053	35-38
J&D Farms, Jim Brannan, SC 864.505.6094	39-43
Circle M Bar, Mike Mitchell, MS 601.916.6766	44-47, 60
Porter Farms, Corey Porter, SC 843.530.3688	48-51
Ward Cattle, Tyson Ward, FL 863.287.7415	52-55
Hollow Oak Farm, SC 864.993.1719	56
Steven Matthew, NC 828.308.8512	57-59
Bogue Chitto, Tyler Koehn, MS 662.574.-1176	61

INDEX OF F-1 CONSIGNORS

Ken Mast, SC	65-67
Will John Simpson, SC	68-71
Circle M Bar, MS	72-73
Tiara Farms, NC	74
J&D Farms, SC	75-76
Alexandria Addison, SC	77-79
F & R Farms, SC	80
Arlan Bush, NC	81-85
Rick Styles, NC	86-93
Jeff Skinner, GA	94-99

Friday, June 11, 2021

Preview Cattle All Day

Sale Day Schedule

Saturday, June 12, 2021

Preview Cattle until 11:00 am

Lunch 11.00 am

Sale. 12:00 pm

Hotel Headquarters:

Hampton Inn & Suites • 864.938.1040

Quality Inn • 864.833.5558

Days Inn • 864.833.6600

Auctioneer/Sale Manager

Philip Gilstrap, SCAL #2914

864.506.0463

Sale Manager

Matt Pounds • 334.590.7535

Special Guest

ABBA

Morgan Thomas

Officers

Philip Gilstrap President

John Cline Vice President

Ann Shaughnessy. Secretary/Treasurer

Phone 704.847.5062 • email ashaug@aol.com

Shirley Maxwell NC Director

Gerald Gilstrap SC Director

Clay Ellison SC Director

Doug Mason SC Director

Terry McPherson NC Director

Myra Morrison NC Director

A Full Page Inside Front Cover Ad | CBBA

B Full Page Inside Back Cover Ad | CBBA

C Avista Resort North Myrtle Beach 3 nights to be arranged after Labor Day and before Memorial Day 2022 | ANN SHAUGHNESSY

D MR. V8 739/7 | 2 DIAMOND P AND SIDEWINDER CATTLE

ABBA # 934071 | Semen

Offering 5 straws 5X the purchase price.



MR V8 739/7 "CHIVALRY" is a sire who has one of the most prestigious pedigrees in the breed! He is Sired by the powerhouse +JDH MR ELMO MANSO 309/4 and out of the National Champion MISS V8 100/7. This makes him a FULL BROTHER to +Mr. V8 458/7 "Noble" who is arguably the most productive champion making sire of recent times and possibly of all time. We had our first calves this spring and wow they sure are the kind!

669048 (+) JDH MADISON DE MANSO [737/4]
803613 (+) JDH SIR LAWFORD MANSO [616/6]
717090 JDH LADY BARA MANSO [162/5]
SIRE: 850913 + JDH MR ELMO MANSO [309/4]
301823 (=) JDH ARMAND LANE MANSO [424/1]
590390 \$ JDH LADY ELLIS MANSO [178/2]
326288 JDH LADY BUD MANSO [123/1]
MR. V8 739/7
753202 MR. V8 34/5 [34/5]
813446 MR. V8 736/5 [736/5]
770808 + MISS V8 552/5 [552/5]
DAM: 878169 MISS V8 100/7 (P) [100/7]
690506 (=) MR. V8 332/4 [332/4]
854122 MISS V8 510/6 [510/6]
813557 + MISS V8 98/6 (P) [98/6]

E +-GS EMPEROR DIDOR 135 | MAST FARMS

ABBA # 731179 | Semen

Offering 2 straws 2X the purchase price.

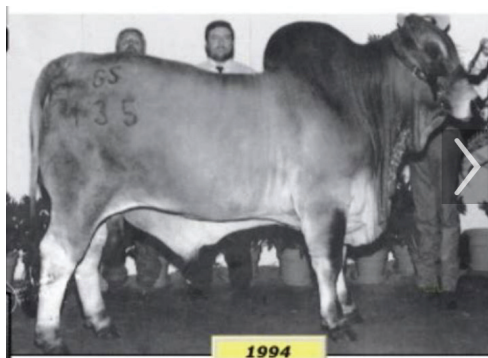

237104 DGM EMPEROR CHUCKMARSO [199/6]
353010 BL MR. EMPEROR 39/1 [39/1]
379129 BL SUGAR CRATA 2/9 [2/9]
SIRE: 629345 + MDS BERCH MANSO 155 [155]
287580 GGM FILOSOFO [68/5]
432686 LADY BEVO FILOSOFO 268 [268/2]
356456 LADY BEVO REPUCHO 877 [877/1]
+ -GS EMPEROR DIDOR 135
359935 USSC'S SUVILLE 263 [131/0]
581145 + -GS SHADOW KING 8/5 [8/5]
417651 + CCS MISS BEVO SUGAR 22 [22/1]
Dam: 656369 + -GS EMPRESS DIDOR 49 [49]
303355 USSC'S SUVILLE 85 [291/8]
429594 + MS ORANGE OF USSC 227 [35/0]
C291132 MISS ORANGE OF USSC 183 [235/6]

+ - GS Emperor Didor 135 was a former show champion accumulating numerous titles before he passed the torch and his progeny began winning shows propelling some of them to be named show animals of the year and even achieving Register of Renown status. Not only is 135 a producer of champions but superior females as indicated by him ranking in the top of the breed for Milk. In addition to the success of himself and his progeny in the show ring and the pasture he offers an out cross pedigree to many of today's popular bloodlines. We are please to offer 2 straws of semen of these superior genetics in this sale. The purchaser is responsible for all shipping costs as well as \$40/certificate to be paid to Tiara Farms Terry McPherson.

1 JDM MISS JESS 227 | JM CATTLE

ABBA # 1030201 | Open Heifer | February 8, 2020



JDM Miss Jess 227 is a extremely hard one to let go of. We had decided to keep her and turn her into one of our donors. Once again we were asked to bring some of our best ... And Well we believe this one defines just that. This is a flawless made female that has everything you could ask for. She's square hiped with great structure and excellent feet and legs. Huge wide topped with a great hump placement into a beautiful neck and head. Her sire is a 1/2 Maternal brother to our JDM Mr Charlie Brown 314 Bull. Her Dam is a Tiara farms cow that is sired by MSP Special Reload 945 and out of a GS Emperor 135 daughter. This young heifer has all the pieces to make you a great one. Don't miss out on this phenomenal offering.

871866 MR V8 571/6
899106 MR SG 86/1
855715 MS KC ESSENCE MANSON 59/6
SIRE: 959032 JDM MR COMET 314
864784 JDH MR RUBEN MANSO 549/1
917034 FF MISS RUBEN STAR 314
879030 FF MISS STAR MANSO 908
JDM MISS JESS 227
851136 MSP SPECIAL RELOAD 945
901637 TIARA RELOAD DIOR 227
844830 MISS B-F "SUGAR ELY" 38/4
DAM: 938020 MS TIARA DORO 417/5
731179 +-GS EMPEROR DIDOR 135
859633 TIARA MANSO DORO 117/6
817695 TIARA LADY MANSO 117/1

2 JDM LADY PEANUT MANSO 552/1 | JM CATTLE

ABBA # 1024276 | Haltered Heifer | May 27, 2020



This power house has been a favorite around here since she was born. She is a very Very moderate made female with a modern look. She's really flat and wide across her top that then ties into a beautiful head and neck set. She has been started on halter but not finished yet. Her pedigree is quite impressive. Her sire Mr Circle M 227 is a Mr BER Cash 336 son! Her dam is a Dyess Farms branded female that is a own daughter of JDH Mr Sanderson 923/1. You can't ask for much more in a pedigree and she's got the "Look" to back it up.

880625 MR. BER 272 [272]
917774 + MR. BER CASH 336 [336]
887200 + JDH LADY ROSA MANSO [845/7]
SIRE: 958990 MR CIRCLE M 227 [227]
830726 + JDH SIR SHANK MANSO [51/7]
914773 MISS BER 327 [327]
863660 MISS BER 246 [246]
JDM LADY PEANUT MANSO 552/1
803613 (+) JDH SIR LAWFORD MANSO [616/6]
912281 JDH MR SANDERSON MANSO [923/1]
884190 JDH LADY TINK MANSO [707/1]
DAM: 947017 DF MS 552/6 [552/6]
846557 + JDH MR CONSTANCE MANSO [363/1]
907989 DF MS. CONSTANCE MANSO 209/1 [209/1]
855065 JDH LADY LETHA MANSO [529/1]

3 JDM MISS KYLEE 216/5 | JM CATTLE

ABBA # 959337 | Bred Cow | April 3, 2017



JDM Miss Kylee 216/5 is one that we know we'll regret getting rid of. We were asked to bring some of our best and we feel like this one is right up on the top end of that Spectrum. Although she is grey pedigreed and registered grey we feel that 216/5 is a great candidate for a grey herd or a red one. She throws some of the deepest cherry red calves off of dark pigmented grey sires. We successfully campaigned this heifer with lots of success. She's one that is just plain cool from every angle. She's good footed with excellent structural makeup, heavy boned and a flawless udder. She's sired by the RLB Mr 301 bull that is a son of none other than JDH Mr Fusig Manso 226/1! Her dam's pedigree is not to be taken for granted either. She's has some of the old time greats. We're talking about MSP Special Reload 945, JDH Mr Manso 236/6 even GS 135. She comes to the sale extremely gentle and bred to our All American Grand Champion Bred & owned Bull JDM Mr Sarg 117.

801161 (+) JDH MR WOODMAN MANSO [578/6]
830408 + JDH MR FUSIG MANSO [226/1]
779033 JDH ARLYNDA MANSO [915/5]
SIRE: 919503 RLB MR 301 [301]
532106 (=) JDH 204/2 YL MANSO [204/2]
848366 RLB MISS 261 [261]
829219 + RLB MISS 247 [247]
JDM MISS KYLEE 216/5
851136 MSP SPECIAL RELOAD 945 [945]
901637 TIARA RELOAD DIOR' 227 [227]
844830 MISS B-F SUGAR ELY38/4 [38/4]
DAM: 930670 TIARA EMPRESS D'ORO 216/4 [216/4]
800995 + JDH MR MANSO 236/3 [236/3]
888862 FSH CHILLY [16/10]
805908 + -GS EMPRESS DIDOR 265 [265]

4 FF MISS RUBEN BROSS 128 | JM CATTLE

ABBA # 899836 | Bred Cow | March 4, 2011



This is a cow that has done a very good job for us. She raised the FF Lady Zula 620 heifer that Kylee campaigned early on in her show career. She's been one that we know will put a good calf on the ground every year. She's good footed, structurally correct in her make up and extremely easy to handle. She's got a heck of a pedigree to back her up. She's a JDH Mr Ruben Manso 549/1 daughter which goes back to the great JDH Echo 237/1 Bull that is a JDH Liberty Manso 847/5 son. Then on the bottom she's Out of a JDH Milligan Manso 107 daughter. 107 is sired by the one and only JDH Bross Manso 949/2. This is a cow that will come in and be a front pasture type cow. She comes heavy bred to our All American Bred & owned champion JDM Mr Sarg 117

747549 (+) JDH SIR LIBERTY MANSO [847/5]
830355 JDH MR. ECHO MANSO [237/1]
776603 = JDH MADDIE REM MANSO 28 [28/1]
SIRE: 864784 JDH MR RUBEN MANSO [549/1]
813956 (=) JDH WESTIN MANSO [80/1]
842282 JDH LADY SARAH MANSO [426/1]
686712 JDH LADY GROV MANSO [737/4]
FF MISS RUBEN BROSS 128
610839 JDH BROSS MANSO [949/2]
717939 JDH MILLIGAN MANSO [107]
673609 JDH LADY ZULA MANSO [882/3]
DAM: 879036 FF MISS BROSS 920 [920]
827257 MR WCD 4 [4]
834416 MISS WCD 759 [759]
751523 MISS WCD 533 [533]

Tiara Farms is proud to offer this unique offering.....we are sending a cow family, all of which are derivatives of our 946/3 female which has been a cornerstone for Tiara Farms. These females exemplify complete, solid Brahman breeding which we at Tiara Farms strive for and prioritize. These cattle are square made, phenotypically correct, balanced in design, and have lots of eye appeal. These are typical 135 progeny which have moved our breeding program to the next level. These are females which one can build a herd around and surely enhance your program. Buy with confidence.

5 TIARA LEXUS D'ORO 46/7 | TIARA FARMS

ABBA # 963155 | Pair | August 30, 2017



This is one our of favorites.... feminine, structurally correct, and super gentle,total maternal package. 46/7 sells with a bull calf at side by JDM Comet 314. As a special bonus, we are offering her last year's heifer calf, Tiara Lexus 20, a super gentle fancy show heifer prospect. Don't miss this complete female package.

801161 (+) JDH MR WOODMAN MANSO [578/6]
 830408 + JDH MR FUSIG MANSO [226/1]
 779033 JDH ARLYNDA MANSO [915/5]
SIRE: 919503 RLB MR 301 [301]
 532106 (=) JDH 204/2 YL MANSO [204/2]
 848366 RLB MISS 261 [261]
 829219 + RLB MISS 247 [247]
TIARA LEXUS D'ORO 46/7
 851136 MSP SPECIAL RELOAD 945 [945]
 901637 TIARA RELOAD DIOR' 227 [227]
 844830 MISS B-F SUGAR ELY38/4 [38/4]
DAM: 920720 TIARA LEXUS D'ORO 446/3 [446/3]
 731179 + -GS EMPEROR DIDOR 135 [135]
 832586 TIARA LEXUS D'ORO 946/3 [946/3]
 679514 + RLB MISS REM 146 [146]

6 TIARA LEXUS D'ORO 20 | TIARA FARMS

ABBA # 1029600 | Open Heifer | April 10, 2020



871866 MR. V8 571/6 (ET) [571/6]
 899106 MR SG 85/1 [85/1]
 855715 MS KC ESSENCE MANSO 59/6 [59/6]
SIRE: 959032 JDM MR COMET 314 [314]
 864784 JDH MR RUBEN MANSO [549/1]
 917034 FF MISS RUBEN STAR 314 [314]
 879030 FF MISS STAR MANSO 908 [908]
TIARA LEXUS D'ORO 20
 830408 + JDH MR FUSIG MANSO [226/1]
 919503 RLB MR 301 [301]
 848366 RLB MISS 261 [261]
DAM: 963155 TIARA LEXUS D'ORO 46/7 [46/7]
 901637 TIARA RELOAD DIOR' 227 [227]
 920720 TIARA LEXUS D'ORO 446/3 [446/3]
 832586 TIARA LEXUS D'ORO 946/3 [946/3]

7 JDM MR COMET 314 | TIARA FARMS

ABBA # 959032 | Bull | February 1, 2017



JDM Mr Comet 314 is a thick, long bodied, deep ribbed herd sire. He is an own son of the big time show bull, Mr. SG 85/1 campaigned by Ford Farms. 314 also had a successful show career at JM ranch. He is also a half brother to the up and coming Charlie Brown bull. Both 314 and Charlie are successful breeders with excellent calves on the ground. Study this pedigree....it is stacked with quality and performance. Breed with confidence.

733891 + MR. V8 901/4 [901/4]
871866 MR. V8 571/6 (ET) [571/6]
821553 + MISS WLC 71 [71]
SIRE: 899106 MR SG 85/1 [85/1]
802443 + BNA THE DEACON MANSO253 [253/0]
855715 MS KC ESSENCE MANSO 59/6 [59/6]
717701 JDH KRISTI MANSO [59]
JDM MR COMET 314
830355 JDH MR. ECHO MANSO [237/1]
864784 JDH MR RUBEN MANSO [549/1]
842282 JDH LADY SARAH MANSO [426/1]
DAM: 917034 FF MISS RUBEN STAR 314 [314]
800995 + JDH MR MANSO 236/3 [236/3]
879030 FF MISS STAR MANSO 908 [908]
818714 MISS STAR 514/1 [514/1]

8 TIARA LEXUS D'ORO 446/3 | TIARA FARMS

ABBA # 920720 | Bred Cow | November 17, 2013



An own daughter of the prolific 946/3, one of our matriarch cows, which was one of the last cows showed for us which put 946 into the Register of Renown. 446 carries an impeccable pedigree backed by quality and performance. Super brood cow. Bred to JDM Comet 314 for September calf.

779252 + LL MR DOC HOLIDAY 539 [539/8]
851136 MSP SPECIAL RELOAD 945 [945]
809860 + MSP MS GREENBRIAR PETT [611]
SIRE: 901637 TIARA RELOAD DIOR' 227 [227]
787457 LL SUGAR ELY MANSO 726 [726/8]
844830 MISS B-F SUGAR ELY38/4 [38/4]
768295 MISS HORSEGATE 162 [162]
TIARA LEXUS D'ORO 446/3
629345 + MDS BERCH MANSO 155 [155]
731179 + -GS EMPEROR DIDOR 135 [135]
656369 + -GS EMPRESS DIDOR 49 [49]
DAM: 832586 TIARA LEXUS D'ORO 946/3 [946/3]
350425 (+) JDH REMINGTON MANSO [784/2]
679514 + RLB MISS REM 146 [146]
634671 RLB MISS H 121 [121]

9 MS DFF TANASI BROSS MANSO | DIAMOND F

ABBA # 959085 | Pair | April 24, 2016



What a beautiful made cow with a great udder she sells with a heifer calf at side.

610839 JDH BROSS MANSO [949/2]
717939 JDH MILLIGAN MANSO [107]
673609 JDH LADY ZULA MANSO [882/3]
SIRE: 861396 MDS BROSS REM 281 [281/2]
702057 MR DOUBLE A REMANSO2/775 [2/775]
767901 + MDS PRECIOUS EMPREX 706 [706/1]
672893 MDS L PHILO SUVILLE 376 [376/1]
MS DFF TANASI BROSS MANSO
823553 S BAR MR 290/2 [290/2]
880550 BD MR. BOSS MANSO [231/8]
824351 BD 716S MS LADY MONSTER [68/2]
DAM: 924379 LITTLE MS BOSS MILLIE [82]
823553 S BAR MR 290/2 [290/2]
864316 BD'S MS MILLIE MANSO [156/6]
786721 BD MS MANSO AMELIA [03/8]

10 LITTLE MS BOSS DOLLY | DIAMOND F

ABBA # 924381 | Pair | April 6, 2012



She sells with a heifer calf.

610839 JDH BROSS MANSO [949/2]
823553 S BAR MR 290/2 [290/2]
749217 JDH LADY MANSO 75/2 [75/2]
SIRE: 880550 BD MR. BOSS MANSO [231/8]
768777 MR BO SUMANSO 716 [716]
824351 BD 716S MS LADY MONSTER [68/2]
724036 MISS WCD MONSTER 256 [256]
LITTLE MS BOSS DOLLY
773129 JDH SHENENDOAH MANSO [911]
812746 LL DATA MANSO 921 [921]
717310 JDH LADY MANSO 306/1 [306/1]
DAM: 843607 BD MS DOLLY MANSO [117/4]
756734 TEXAS BO SUGAR 45/1 [45/1]
799064 MISS LH DOLLY 29/0 [29/0]
718968 D' MISS CHATO BOZO 63/4 [63/4]

11 MS DFF TANASI BROSS MANSO | DIAMOND F

ABBA # 1025871 | Open Heifer | May 13, 2020

353362 MN MAYRO MANSO 433/2 [433/2]
532106 (=) JDH 204/2 YL MANSO [204/2]
294438 JDH LADY OYO MANSO 890 [890]
SIRE: 959851 MR DFF TANASI BROSS MANSO [699]
880550 BD MR. BOSS MANSO [231/8]
924381 LITTLE MS BOSS DOLLY [99]
843607 BD MS DOLLY MANSO [117/4]
MS DFF TANASI BROSS MANSO
717939 JDH MILLIGAN MANSO [107]
861396 MDS BROSS REM 281 [281/2]
767901 + MDS PRECIOUS EMPREX 706 [706/1]
DAM: 959085 MS DFF TANASI BROSS MANSO [603]
880550 BD MR. BOSS MANSO [231/8]
924379 LITTLE MS BOSS MILLIE [82]
864316 BD'S MS MILLIE MANSO [156/6]

12 MR DFF TANASI BROSS MANSO | DIAMOND F

ABBA # 959851 | Bull | August 7, 2016



267040 MN MAYRO MANSO 712/1 [712/1]
353362 MN MAYRO MANSO 433/2 [433/2]
362235 MN MISS IMPOMANSO 92/2 [92/2]
SIRE: 532106 (=) JDH 204/2 YL MANSO [204/2]
210996 JDH COL MOYO L MANSO [697]
294438 JDH LADY OYO MANSO 890 [890]
261271 JDH LADY WELU MANSO 58 [658]
MR DFF TANASI BROSS MANSO
823553 S BAR MR 290/2 [290/2]
880550 BD MR. BOSS MANSO [231/8]
824351 BD 716S MS LADY MONSTER [68/2]
DAM: 924381 LITTLE MS BOSS DOLLY [99]
812746 LL DATA MANSO 921 [921]
843607 BD MS DOLLY MANSO [117/4]
799064 MISS LH DOLLY 29/0 [29/0]

13 NC POLLED WILLA 294 (P) | CANDLER CATTLE

ABBA # 1028715 | Haltered Heifer | October 28, 2020



Pretty and polled describes this young, red tinted heifer. Feminine, balanced and sound structured, she is quick to catch your eye. She is gentle natured and started on halter. Her sire, NC Polled Eli, has strong maternal genes on the cow side and Register of Renown quality on both sides. This heifer has the foundation to become a productive, front pasture cow.

866236 + LMC LF AMBASSADOR 700/7 (P)
897099 LMC POLLED CHARLEY 291/0 (P) [291/0]
835813 JDH LADY MANSO 20/5 [20/5]
SIRE: 927671 NC POLLED ELI 131 (P) [131]
810525 MDS SUGAR MAN 980 [980/1]
836311 + MDS LADY SUGAR 156 [156/2]
769661 TD MS SUGAR QUEEN 341 [341/7]
NC POLLED WILLA 294 (P)
847613 JDH MR NORENO MANSO [234/4]
894451 SR. HUMPHREY [111]
872386 MISS TUSCANY VICTORIA [888]
DAM: 959532 JD MS WILLOW [317/17]
882220 MR. V8 809/6 [809/6]
933457 MISS FAY 292 [627]
861688 MISS FAY 210 [480]

14 NC POLLED DEETS 250 (P) | CANDLER CATTLE

ABBA # 995030 | Bull | October 14, 2018



Don't miss this black, polled herd sire prospect. They're hard to come by! NC Polled Deets combines growth, substance of bone and eye appeal. You'll like his clean lines. He is extremely long bodied, level topped and has a good sheath. He's sound footed with plenty of bone and travels easy. He comes from productive, fertile cow families on top and bottom of his pedigree. He should sire some excellent females. Very docile bull that was shown as a calf and is now ready for a herd of his own.

866236 + LMC LF AMBASSADOR 700/7 (P)
897099 LMC POLLED CHARLEY 291/0 (P) [291/0]
835813 JDH LADY MANSO 20/5 [20/5]
SIRE: 927671 NC POLLED ELI 131 (P) [131]
810525 MDS SUGAR MAN 980 [980/1]
836311 + MDS LADY SUGAR 156 [156/2]
769661 TD MS SUGAR QUEEN 341 [341/7]
NC POLLED DEETS 250 (P)
731990 CSCC MR. SUVA DIDOR 163 [163]
819957 + JME MR SUVA CRAT 225 (POLLED) [225/2]
776141 + JME MS MANSO 7 (P) [7/8]
DAM: 917417 NC POLLED MARLEY 103 (P) [103]
791723 + JJ DIDOR ESTO 204 [204/2]
852655 MISS B-F PEACHES 04/06 [4/06]
766343 MISS WCD REXA 700 [594]

15 COCOA'S PRIDE (P) | CLINT SIMPSON

ABBA # 1028896 | Haltered Heifer | August 24, 2020



As of June, she will have been weaned 4 months. This is a unique heifer because of her color, which is difficult to find. Her pedigree goes back to one of the oldest Brahman herds in Florida.

870660 MDS LOXEY PRIDE 364 [364/2]
907378 BB MR EMP'S PRIDE 627 [627/2]
829732 BB MS SUGAR EMPRESS 485 [485/3]
SIRE: 943868 DEP SIR MANSO PRIDE 721 [721]
739892 REP COUNTRY MANSO 251 [251]
849576 DEP MISS CARACAS [590]
724614 REP CINDY'S MS MANSO 224 [224]
COCOA'S PRIDE (P)
823554 S BAR MR 291/2 [291/2]
848684 MR B-F HUGO [29/5]
791426 JDH MISS RACINE MANSO [131/6]
DAM: 916415 DIAMOND S COCOA [3]
819957 + JME MR SUVA CRAT 225 (POLLED) [225/2]
874985 RUBY QUE [12]
780416 JME MS ESTO MANSO 20 [20/8]

16 JWD ZEVA | DOBBINS BRAHMANS

ABBA # 907108 | Pair | June 27, 2012

771253 BOSCO [708]
852794 COMMANCHE CHARGER [45]
808144 MISS MALENA 35 [35]
SIRE: 854478 COMMANCHE GOGGLES [60]
638600 SF PURE GIR 481 [481]
775230 MISS ADALIDA 01 [01]
678124 MISS SF PRMIER 549 [549]
JWD ZEVA
761510 P.A. IMA PUNKIN 2 [140]
792031 P.A. SOLUTION [160]
678107 P.A. MISS ULTIMATE [108]
DAM: 838131 SCARLET [4/4]
338252 HERDEIRO* [885]
828643 PA HERDEIRO BABET [168]
570059 PA BABET [35]

17 JWD REBEKAH LYNN GYR | DOBBINS BRAHMANS

ABBA # 921190 | Pair | October 12, 2013

771253 BOSCO [708]
852794 COMMANCHE CHARGER [45]
808144 MISS MALENA 35 [35]
SIRE: 854478 COMMANCHE GOGGLES [60]
638600 SF PURE GIR 481 [481]
775230 MISS ADALIDA 01 [01]
678124 MISS SF PRMIER 549 [549]
JWD REBEKAH LYNN GYR
370492 J-C SANGRE DE ULTIMATE [0/2]
761510 P.A. IMA PUNKIN 2 [140]
663808 P.A. HERA [89]
DAM: 827746 PA IMA 161 [174]
761510 P.A. IMA PUNKIN 2 [140]
792033 P.A. IM ULTIMATE [161]
711846 P.A. IMA J.R. [128]

18 SWEETIE PIE 01 | SIDEWINDER CATTLE

ABBA # Pending | Haltered Heifer | August 16, 2020



669048 + JDH MADISON DE MANSO 737/4
801153 = JDH MR AMOS MANSO 568/6
674212 JDH NATALIA MANSO 605/4
SIRE: 912362 JDH MR DUCOTE MANSO
801161 + JDH MR WOODMAN MANSO 578/6
830647 JDH LADY TIMMA MANSO 788/7
734390 JDH LADY TENA MANSO 391/5
MISS SWEETIE PIE 01
791179 JDH SIR PARKER MANSO 416/6
856777 MR V8 421/6
803568 + MISS V8 933/5
DAM: 929230 MS 4K 780
827436 + MR V8 960/5
88762 MISS V8 284/7
825281 +JDH MS WATER MANSO 239

In your pocket puppy dog gentle! Very correct made! Dark pigment! Top notch pedigree! AMOS, MADISON, WOODMAN, PARKER, V8 960/5

19 D BAR MISS 993/1 | 2 DIAMOND P

ABBA # 931037 | Pair | March 22, 2014



Dark Blue, easy going female! Whopper of a heifer calf 2/2/21! 993/1 is an own daughter of the former show bull MR V8 948/7 who was a son of the International Champ V8 901/4 and out of a KARU daughter. Her dam is sired by the vanguard bull SCD 302 and goes back to JDH COPANO maternally. She sells AI bred(5/18/21) to MR. V8 739/7 CHIVALRY! (Comes with 2 additional units to AI this cow if she recycles or in the future) The heifer at side is super gentle and started on halter, she is definitely a show heifer prospect! Sired by Harvey Robichaux's former show bull 7 who won many banners!

676861 + MR. V8 189/4 [189/4]
733891 + MR. V8 901/4 [901/4]
558811 + MISS V8 287/3 [287/3]
SIRE: 890272 MR. V8 948/6 [948/6]
727046 (+) JDH KARU MANSO 800 [800]
848556 + MISS V8 551/6 [551/6]
787350 MISS V8 716/5 [716/5]
D BAR MISS 993/1
791723 + JJ DIDOR ESTO 204 [204/2]
850170 (+) SCD DIDOR ESTO 302 [302/1]
676470 \$ OLP MS COUNTRY SUE 239 [239]
DAM: 889525 SCD MISS SARAH 52 [687/1]
688799 (+) JDH COPANO MANSO [839/9]
867460 SCD MISS SARAH 12 [477/1]
702286 + JDH LADY MANSO 78/1 [78/1]

20 MISS CINNAMON LS | LEVI SMITH

ABBA # 1015473 | Haltered Heifer | December 23, 2019

839863 (+) JDH WOODSON DE MANSO [206/7]
896419 JDH DOMINO MANSO [200/8]
823031 + JDH LADY ROSAURA MANSO [564/6]
SIRE: 935713 JDH SIR REMI MANSO 886/8 [886/8]
839741 (=) JDH JOSIAH MANSO [125/7]
873747 JDH LADY JOSIAH MANSO 571/7 [571/7]
846865 JDH LADY NOBLE MANSO [60/7]
MISS CINNAMON LS
839863 (+) JDH WOODSON DE MANSO [206/7]
913319 JDH MR BRANDON MANSO [462/8]
883793 = JDH WILLETTE MANSO [651/7]
DAM: 957252 MISS CIRCLE F 29/5 [29/5]
872870 JDH CHACO MANSO [622/1]
911096 JDH SU AMIGA MANSO [963/1]
873072 JDH MS MOSELEY MANSO 626/1 [626/1]

21 MISS LYLA LS (S) | LEVI SMITH

ABBA # 1029238 | Haltered Heifer | July 17, 2020

887165 JDH CANNON MANSO [69/8]
919165 MR. V8 481/7 [481/7]
894871 MISS V8 427/7 (P) [427/7]
SIRE: 960299 SRS MR WESTON 367/7 (S) [367/7]
846347 JDH SIR GUIDO MANSO [773/6]
917275 MISS SRS 80/3 [80/3]
882960 STA MISS JANUARY 185 [STA 185]
MISS LYLA LS (S)
855415 JDH SIR KENNY MANSO [471/7]
920058 JDH MR SANDLER MANSO [667/8]
855489 JDH LADY CELILLE MANSO [241/7]
DAM: 974674 MISS CIRCLE F 88/7 [88/7]
893169 MR. V8 977/6 [977/6]
925822 MISS V8 100/8 [100/8]
863163 MISS V8 834/6 [834/6]

22 MISS NOEL LS | LEVI SMITH

ABBA # 1014801 | Haltered Heifer | December 17, 2019

839863 (+) JDH WOODSON DE MANSO [206/7]
896419 JDH DOMINO MANSO [200/8]
823031 + JDH LADY ROSAURA MANSO [564/6]
SIRE: 935713 JDH SIR REMI MANSO 886/8 [886/8]
839741 (=) JDH JOSIAH MANSO [125/7]
873747 JDH LADY JOSIAH MANSO 571/7 [571/7]
846865 JDH LADY NOBLE MANSO [60/7]
MISS NOEL LS
850913 + JDH MR ELMO MANSO [309/4]
892627 JDH MR MANSO 114/6 [114/6]
826482 = JDH LADY MANSO 204/4 [204/4]
DAM: 954050 MISS BROKEN TRIANGLE 524 [524]
858209 MR J&M NEW YORK 825 [825]
887881 MISS MK 901 [901]
867087 MISS HT 134 [134]

23 LEE'S MISS LILO | LEE CATTLE

ABBA # 1008236 | Haltered Heifer | December 21, 2019



Some are hard to turn loose of and ONLY because we knew we had to consign our top best ladies and gentlemen! Here at Lee's Cattle Co. we believe in cattle that will perform both in the show ring and out in the pasture. When looking through the show string we thought that the Carolina's only deserved the best from Mississippi! Lee's Miss Lilo is a super gentle puppy dog haltered female that is long bodied, heavy muscled, ultra-feminine and eye appealing. She is one that you love for her extended front one third, dark pigmentation, and structural correctness on the move. Whether your running the roads trying to win the next jackpot show or just looking for a top notch donor Lilo is the one for you. Not only does this female have the phenotype to get you excited, but has one of the leading top genotypes in the breed. The sire to this outstanding female is the one and only Mr. V8 622/7 who has been a proven and leading herd sire for Wedgeworth Cattle Company over the past couple of years! Mr. V8 622/7 is sired by JDH CANNON MANSO who was purchased from the JD Hudgins Ranch back in 2011 by Jim Williams. The dam to 50/7 is a cow that we purchased in the 38th Annual Carolina Brahman Breeders Association Brahman and F-1 Sale, Mitchell's Ellie 137, from Mike Mitchell, who had a very successful show career all over the Southeast being named Grand and Reserve Champion many times. As you look throughout her pedigree you see many register of renown and Maternal Performance females and bulls such as (=) JDH JOSIAH MANSO, + JDH SIR AVERY MANSO, + MDS DOC'S PRIDE 196, and -GS EMPRESS DIDOR 338. As you study this female you can not help but like everything about her! To top this offering off 50/7 ranks in the top 15% of the breed for BW, top 15% for Milking, and top 25% for REA. We can promise you that this one will be an all-time favorite on sale day!! Don't miss out on an opportunity to purchase an elite show heifer that will have a tremendous impact on your herd with Lee's Miss Lilo Manso 50/7!

839741 (=) JDH JOSIAH MANSO [125/7]
887165 JDH CANNON MANSO [69/8]
839896 JDH LADY RED BAY MANSO [874/6]
SIRE: 929657 MR. V8 622/7 [622/7]
839825 + JDH SIR AVERY MANSO [159/7]
899733 MISS V8 498/7 [498/7]
850639 MISS V8 518/6 [518/6]
LEE'S MISS LILO
844748 + MDS DOC'S PRIDE 196 [196/2]
899478 GS MR DOCS DIDOR 382 [382]
870700 -GS EMPRESS DIDOR 338 [338]
DAM: 954477 MITCHELL'S ELLIE [137]
831022 JDH PATS PLACE MANSO [75/4]
874746 JDH MS SARA MANSO [232/4]
814149 JDH LADY ESMERELDA MANSO [504/3]

24 MISS BRIDGETT BBF 23 | BARTLAM BRIDGE FARM

ABBA # 1024307 | Haltered Heifer | June 24, 2020



Here at Bartlam Bridge we strive to offer our best show prospects to the public and we are going to tell you ladies and gentlemen the proof is in the pudding!! We are super excited to offer this beautiful Red female in the 41st Annual Carolina Brahman Breeders Association Sale. Miss Bridgett 23 is a big topped, huge boned, and deep sided female that still carries herself like a lady should. We have no doubt that this female will be the most attractive on sale day due to her beautiful red color that she present herself with. The sire to Bridgett 23 is our leading herd sire D BAR MR 349/2 who we purchased from Sam Duplantis back in 2018. D Bar Mr. 349/2 is the offspring of MR SNS RIGGINS 152/2 and D BAR MISS 913/1. The dam to Bridgett 23 is one of our most attractive cows, MISS LE 02, who is known for her gentle disposition and milking ability. Looking at the pedigree some of the breeds top performance oriented cattle are listed such as: (+) JDH WOODSON DE MANSO, (=) JDH 204/2 YL MANSO, (+) JDH SIR LIBERTY MANSO, and (+) JDH DATAPACK MANSO. To top this offering off Miss Bridgett 23 ranks in the top 15% of the breed for Milking and the top 25% for REA. As you can tell we are very fond of this female as she might be our best yet! This female has been shown successfully by a great young junior all over the southeast. If your looking for your next red show heifer that can win many Red Championships than this is the one for you! As we know ladies and gentlemen these red cattle are VERY hot right now. Don't miss out on this chance to purchase your next top DONOR or the next Grand Champion Show Heifer! Bartlam Bridge stands behind the cattle 100%!

839863 (+) JDH WOODSON DE MANSO [206/7]
911122 MR SNS RIGGINS 152/2 [152/2]
830676 JDH LADY DELORES MANSO [726/6]
SIRE: 958950 D BAR MR 349/2 [349/2]
870243 SCD MR MACHO 528 [528/1]
909934 D BAR MISS 913/1 [913/1]
863121 SCD MISS KARU 421 [421/1]
MISS BRIDGETT BBF 23
532106 (=) JDH 204/2 YL MANSO [204/2]
869910 HS SIR MAYRO OYO 59 [59]
743781 MS BO DIXIECRATA MN 608 [608]
DAM: 1016853 MISS LE 02 [02]
864833 JDH ECHO'S LAIR MANSO [519/1]
915624 MS 4K 456 [456]
870392 MISS DOUBLE A 466/7 [466/7]

25 MR. BODACIOUS BBF 18 | BARTLAM BRIDGE FARM

ABBA # 1024311 | Bull | January 30, 2020



As we looked through the show string here at Bartlam Bridge we could not help but come back to this same bull every time. He is just that GOOD! Mr. Bodacious 18 is a bull that is known at the ranch for his gentle disposition since he was a baby. Just look at the growth, ruggedness, depth of body, muscle, and style of this former show bull! Mr. Bodacious 18 is sired by a bull we purchased back in 2018 from Sam Duplantis that has done nothing, but excel in our program, D Bar Mr. 349/2 which is the offspring of Mr. SNS Riggins 152/2 and D Bar Miss 913/1. If your looking for a bull that you can turn out on heifers than rest assured that Mr. Bodacious 18 will produce small calves due to his combination of low birth weight with superior growth making him versatile enough to be used by both commercial and registered breeders! He's nothing but good! Both the genotype and phenotype is astonishing on this young herd sire. We have showed you our best and this is your opportunity to take advantage of it. As you look through the barn on sale day we can promise you that this bull will catch your eye, Mr. Bodacious BBF 18. Bartlam Bridge stands behind the cattle 100%!

839863 (+) JDH WOODSON DE MANSO [206/7]
911122 MR SNS RIGGINS 152/2 [152/2]
830676 JDH LADY DELORES MANSO [726/6]
SIRE: 958950 D BAR MR 349/2 [349/2]
870243 SCD MR MACHO 528 [528/1]
909934 D BAR MISS 913/1 [913/1]
863121 SCD MISS KARU 421 [421/1]
MR. BODACIOUS BBF 18
781931 MR. BAR W BIGSHOT 230/6 [230/6]
850000 BAR W MAGNUM MAAX 274/0 [274/0]
786740 MS. BAR W MAGNUM 492/6 [492/6]
DAM: 881532 MS. BAR W MAGNUM 935/4 [935/4]
689784 MR. HV 146/2 [146/2]
752112 MS. BAR W MAXXINE 399/6 [399/6]
580486 MS BAR W 90/3 [90/3]

26 MISS BRIDGETT BBF 24 | BARTLAM BRIDGE FARM

ABBA # 1024308 | Open Heifer | May 26, 2020



At Bartlam Bridge Farms, we love dual purpose females! Miss Bridgett BBF 25 is just that! If you're looking for a replacement female in your cow calf operation you'll love this females spring of rib and depth of body that she has to offer. She's smooth and extended out of her front and has all the pieces of a lady. When you get her on the move you love her for the angle to her hock and the way she makes her tracks. Check out the color on this fancy thing!! You think the picture is beautiful wait till you see her in person. As you look at her pedigree you are stunned by her sire being D Bar Mr. 401/2, which has done exceedingly well here at Bartlam Bridge Farms, being one of our standout herd sires who has produced many replacement females for us. D Bar Mr. 401/2 an own son of the 2015 international champion, +Mr. H Elijah Manso 281/2, out of \$ D Bar Miss 766/1 an own daughter of (+) SCD Didor Esto 302. The dam to Bridgett 24 is a very special female to us that is just an awesome mama cow being sired by the Smith Brahmans 628/6 bull that Lucky K Brahman Cattle purchased. Genotypically this female ranks in the top 15% of the breed for milking. If you're looking for a female that will produce calves to sell on the rail for top dollar you'll be pleased with her being in the top 10% of the breed for Yield Grade and Fat Thickness. This will be a top female to buy on sale day so bid on this female with confidence, take her whichever direction you choose, and you will not be disappointed! Bartlam Bridge stands behind their cattle 100%!

837246 + MR H MADDOX MANSO 684 [684]
907467 + MR. H ELIJAH MANSO 281/2 [281/2]
838907 + LADY H MATILDA MANSO [731]
SIRE: 974290 D BAR MR 401/2 [401/2]
850170 (+) SCD DIDOR ESTO 302 [302/1]
898211 \$ D BAR MISS 766/1 [766/1]
784688 + S BAR MISS 599/8 [599/8]
MISS BRIDGETT BBF 24
773129 JDH SHENENDOAH MANSO [911]
860297 MR. JS 628/6 [628/6]
808781 JDH LADY MANSO 512/3 [512/3]
DAM: 909516 KING'S MIS WEST [17/12]
721906 MR. T.D. WEST 286 [286]
774539 CS MS. STEWARTS HOPI 33 [33/7]
449971 K'S MS NANJI HOPI [28]

27 MISS BRIDGETT BBF 02 | BARTLAM BRIDGE FARM

ABBA # 1016798 | Open Heifer | January 20, 2020



This is a female that came straight out of the keeping pen!! If you're looking for one to perform in the showring and in the pasture, Bridgett 2 is the way to go! She is one that will excel in anyone's replacement female program. This heifer will catch the eye of any judge with her cow power as you look from the side. The center body and depth of rib on this female is crazy at such a young age. She's level topped, and square hiped when you step in behind her. Bridgett 02 catches your eye from whatever angle you look at her from! She is sired by D Bar Mr. 270/2 an own son of JDH Mr. Apollo Manso. Her grandsire, Mr. V8 421/6 was purchased straight out of the V8 show barn by Stanley Knight. V8 421/6 is sired by JDH Sir Parker, who has been used successfully around the world and one of the leading donors, Miss V8 933/5, who produced 3 top sellers in the International sale, including the All Time High Selling lot for \$50,000 and two winners for the V8 Ranch including the 501/7 herd sire. When you look at her on paper she's definitely a stand out. She ranks in the top 15% for weaning weight and docility, top 10% for frame score and fat thickness. Watch this female closely ladies and gentleman! You won't want to miss this one on sale day! This one is going to have a bright future ahead and we look forward to seeing her progress! Bartlam Bridge stands behind their cattle 100%!

851318 JDH PROPHET MANSO [424/7]
905869 JDH MR APOLLO MANSO [384/8]
830683 JDH MISS CATALINA MANSO [734/6]
SIRE: 949268 D BAR MR 270/2 [270/2]
850170 (+) SCD DIDOR ESTO 302 [302/1]
870239 SCD MISS SARAH 17 [514/1]
784688 + S BAR MISS 599/8 [599/8]
MISS BRIDGETT BBF 02
791179 JDH SIR PARKER MANSO [416/6]
856777 MR. V8 421/6 [421/6]
803568 + MISS V8 933/5 [933/5]
DAM: 914687 MS. 4K 533 [533]
848548 MR. V8 223/6 [223/6]
883193 MS 4K 87/9 [87/9]
853081 MISS V8 568/6 [568/6]

28 MISS BRIDGETT BBF | BARTLAM BRIDGE FARM

ABBA # Pending | Open Heifer | May 20, 2020



Take a look at this stylish female!! Miss Bridgett BBF 33 might be the greenest in her condition out of all the ones we are offering, however in the long run she'll be the best out of all of them! This heifer is the definition of ladylike and feminine. We love the shape to this one's head, the smoothness, and extension that is all present in her front. Move on down and you'll see how deep bodied this female is and also how deep flanked she is. Bridgett 33 offers a lot muscle shape to her, but still remains fresh in her appearance. As you look at the genetics of this great female you see that she is sired by D Bar Mr. 349/2 our son of Mr. SNS Riggins a (+) JDH Woodson De Manso son x JDH Lady Delores Manso. If your looking for a heifer that could possibly be a show heifer and win a lot of banners down the road, than this is the one for you. We are VERY proud of the performance that these females like this portray about themselves. Breed this heifer to a great bull and you won't be disappointed in the offspring. Bartlam Bridge stands behind their cattle 100%!

839862 + JDH WOODSON DE MANSO 206/7
911122 MR SNS 152/2
830676 JDH LADY DELORES MANSO 726/6
SIRE: 958950 D BAR MR 349/2
870243 SCD MR MACHO 528/1
909934 D BAR MISS 913/1
863121 SCD MISS KARU 421/1
MISS BRIDGETT BBF 33
767690 JK MR SUGAR CRATA 206
842421 MR CHEROKEE SUGAR KARU 14
811054 CCS MS KARU MARC 281/1
DAM: 895138 MISS CHEROKEE ROJO LADY
794379 DMD MR REX CRATA 26
859376 CRR MS CAJUN LADY 97
767688 JK MISS SUGAR CRATA 302

29 RJP MISS 1108/9 | RICK PORCHE

ABBA # 1010271 | Haltered Heifer | November 8, 2019



Kid broke! Super gentle! Super powerful broody female! Lots of Volume and bone! Sired by REY 110 one of the most powerful Madison sons available! Out of RLB 333 a very potent donor at 2 Diamond P Cattle who had an impressive show career and is producing tremendous offspring! As a bonus she sells bred to V8 934/7 a powerful Noble son.

558653 (+) MR. V8 202/3 [202/3]
669048 (+) JDH MADISON DE MANSO [737/4]
590155 + JDH LADY REM J MANSO 2 [692/3]
SIRE: 876049 + #JADL REY TE [110]
722181 + MR. V8 777/4 [777/4]
9005179 (JERS CALANDRIA TE) [145]
9005178 (JERS 142 TE) [142]
RJP MISS 1108/9
801153 (=) JDH MR AMOS MANSO [568/6]
912362 JDH MR DUCOTE MANSO [509/8]
830647 JDH LADY TIMMA MANSO [788/6]
DAM: 939786 RLB MISS 333 [333]
872232 MR. V8 675/6 (ET) [675/6]
907917 MISS V8 750/7 [750/7]
884774 MISS V8 261/7 [261/7]

30 RJP MISS 104/1 | RICK PORCHE

ABBA # 1028540 | Haltered Heifer | November 10, 2020



Babydoll halter broke! Tremendous eye appeal like her dam RLB MISS 333 pictured above! Phenomenal pedigree! Bloodlines included MADISON, POWERSTROKE, AMOS, V8 675/7

558653 (+) MR. V8 202/3 [202/3]
669048 (+) JDH MADISON DE MANSO [737/4]
590155 + JDH LADY REM J MANSO 2 [692/3]
SIRE: 876049 + #JADL REY TE [110]
722181 + MR. V8 777/4 [777/4]
9005179 (JERS CALANDRIA TE) [145]
9005178 (JERS 142 TE) [142]
RJP MISS 104/1
801153 (=) JDH MR AMOS MANSO [568/6]
912362 JDH MR DUCOTE MANSO [509/8]
830647 JDH LADY TIMMA MANSO [788/6]
DAM: 939786 RLB MISS 333 [333]
872232 MR. V8 675/6 (ET) [675/6]
907917 MISS V8 750/7 [750/7]
884774 MISS V8 261/7 [261/7]

31 MISS BRIDGETT BBF 03 | BARTLAM BRIDGE FARM

ABBA # 1016799 | Haltered Heifer | January 21, 2020



Miss Bridgett BBF 3 is our favorite calf in our lineup in terms of overall mass and volume! You can't help but look twice when you see how deep sided and boldly sprung this female is! She does all of this in an ultra feminine package, as she is long and extended out of her shoulder and clean in her chest floor. We love the angle to her hock and pasterns and greatly admire how this one moves across the pasture. The genotype of this female is quite interesting with her being sired by D Bar Mr. 349/2, our direct son of Mr. SNS Riggins 152/2. The dam of 03 is sired by a very successful bull that DR. CARL K. MCKENNEY purchased from the V8 Ranch. As you look throughout the pedigree many bulls are highlighted such as (+) JDH WOODSON DE MANSO, (=) MR. V8 332/4, and JDH MR MASSEY MANSO. Not only does this females look prove that she has cow power, but when you look at her EPD's you see that she ranks in the top 3% for calving ease. It doesn't get much better than that! Take this heifer, breed her, and turn her out into the pasture. She will catch the eye of everyone that passes by your place! Bartlam Bridge stands behind their cattle 100%!

839863 (+) JDH WOODSON DE MANSO [206/7]
911122 MR SNS RIGGINS 152/2 [152/2]
830676 JDH LADY DELORES MANSO [726/6]
SIRE: 958950 D BAR MR 349/2 [349/2]
870243 SCD MR MACHO 528 [528/1]
909934 D BAR MISS 913/1 [913/1]
863121 SCD MISS KARU 421 [421/1]
MISS BRIDGETT BBF 03
690506 (=) MR. V8 332/4 [332/4]
803524 MR. V8 573/5 [573/5]
658168 + MISS V8 983/3 [983/3]
DAM: 914688 MS. 4K 504 [504]
822451 JDH MR MASSEY MANSO [181/1]
870390 MISS DOUBLE A 475/7 [475/7]
801317 MISS DOUBLE A 21/0 [21/9]

32 JSH FLASHY RED (P) | JAMIE HALL

ABBA # 1029128 | Open Heifer | May 11, 2020



883336 MR. BF 5/09 (P) [5/09]
909295 MR. BF POLLED 612 (P) [612]
889536 MISS BF POLLED 2/9 (P) [2-9]
SIRE: 935332 MR BF 5/15 (P) [5/15]
883336 MR. BF 5/09 (P) [5/09]
907239 MS. HF 1/12 [1/12]
842222 MS SS CLAYDESTA STING [127]
JSH FLASHY RED (P)
771546 + 5M MR. MAGNUM BRASS [117]
915613 CCC MR RED BRASS 107/2 [107/2]
888282 + 5M MS BETTY ROJO 944/4 [944/4]
DAM: 948291 MISS WH BIG HAT 57 [57]
875880 LITTLE AL 1/8 (P) [1/8]
923209 MISS WH BIGHAT 40 [40]
901399 MISS WH HILLBILLY 21 [21]

33 JSH FANCY GEORGIA | JAMIE HALL

ABBA # 1029127 | Open Heifer | June 18, 2020

779252 + LL MR DOC HOLIDAY 539 [539/8]
880197 MSP DOC HOLIDAY 119/1 [119/1]
785309 MSP MISS GREENBRIAR ESTO [532]
SIRE: 931592 MSP SIR DOC HOLIDAY 448/1 [448/1]
845308 MSP COUNTRY BOY 905 [905]
880191 MSP MISS COUNTRY SAL 26/1 [26/1]
854727 MSP SUPER SALLUTO 879 [879]
JSH FANCY GEORGIA
827121 JDH RIGBY MANSO [954/6]
855411 JDH SIR HINDMAN MANSO [467/7]
818060 JDH LADY RAZOO MANSO [508/6]
DAM: 914843 MISS RDH 13/9 [13/9]
750384 (=) JJ CUATRO DIDOR 919 [919/1]
806456 SS MS. DIDOR 101 [101/0]
781682 JJ MS DIDOR SUVA 170 [170/2]

34 JSH PRETTY LILLIE | JAMIE HALL

ABBA # 995715 | Open Heifer | April 8, 2019



779252 + LL MR DOC HOLIDAY 539 [539/8]
880197 MSP DOC HOLIDAY 119/1 [119/1]
785309 MSP MISS GREENBRIAR ESTO [532]
SIRE: 931592 MSP SIR DOC HOLIDAY 448/1 [448/1]
845308 MSP COUNTRY BOY 905 [905]
880191 MSP MISS COUNTRY SAL 26/1 [26/1]
854727 MSP SUPER SALLUTO 879 [879]
JSH PRETTY LILLIE
350425 (+) JDH REMINGTON MANSO [784/2]
615510 (=) JDH SIR ALEXO MANSO [24/4]
615510 (=) JDH SIR ALEXO MANSO [24/4]
DAM: 865484 JDH LADY KRISSI MANSO [399/7]
731586 (+) JDH DATAPACK MANSO [563/5]
801217 JDH MISS AMY MANSO [294/6]
660468 JDH LADY CORA MANSO H [357/4]

35 DRB MS LEGEND 78 | DIXIE CATTLE

ABBA # 942451 | Pair | February 28, 2015



724323 + HK PASSPORT [777]
832160 + MR WINCHESTER MAGNUM 999 [999/3]
767575 + 5M MISS MAGNUM MOLLY [167]
SIRE: 914473 ME PASO DOBLE 54 [54]
821397 DB JUSTO 00/2 [002]
870711 DB SOUTHERN STYLE 527/8 [527/8]
835657 DB SOUTHERN STYLE 97/3 [97/3]
DRB MS LEGEND 78
653420 ARROW J MILLMARONE 925 [925]
775361 + MR. 3H X-RAY 825 [825]
697029 + MISS 3H 290 [290]
DAM: 861948 HK MS. X-RAY 796 [796]
668675 JAYBAR'S MR. 258 [258]
785912 JAYBAR'S MISS 655 [655]
668669 JAYBAR'S MISS 283 [283]

36 DRB MS RENEGADE 77 | DIXIE CATTLE

ABBA # 942450 | Bred Cow | February 16, 2015

724323 + HK PASSPORT [777]
832160 + MR WINCHESTER MAGNUM 999 [999/3]
767575 + 5M MISS MAGNUM MOLLY [167]
SIRE: 914473 ME PASO DOBLE 54 [54]
821397 DB JUSTO 00/2 [002]
870711 DB SOUTHERN STYLE 527/8 [527/8]
835657 DB SOUTHERN STYLE 97/3 [97/3]
DRB MS RENEGADE 77
653420 ARROW J MILLMARONE 925 [925]
775361 + MR. 3H X-RAY 825 [825]
697029 + MISS 3H 290 [290]
DAM: 891794 ME MISS RACHEL 7 [7]
805261 HK VISA BRASIL [275]
858248 HK MS VISA 753 [753]
746834 5P MISS RUTH 294 [294/6]

37 DC MR MAVERICK | DIXIE CATTLE

ABBA # 998473 | Bull | July 21, 2019



821994 JDH PECOS MANSO 28/4 [28/4]
887408 JDH MR. MANSO 594 [594]
842823 JDH LADY MANSO 687/4 [687/4]
SIRE: 929833 MR. L2 103 [103]
727046 (+) JDH KARU MANSO 800 [800]
887792 + MISS V8 326/7 [326/7]
837106 MISS V8 353/6 [353/6]
DC MR MAVERICK
853703 JCC SUVA CRATA 361/1 [361/1]
899331 JCC S CRATA MANSO 858/1 [858/1]
838262 LADY JCC SUGAR LOX 228/1 [228/1]
DAM: 932314 JDM MRS IT 50/4 [50/4]
814652 JME SUGAR MANSO 182 [182/1]
850751 RLB SUGARMILL MANSO 22 [22/6]
801798 KR SAWMILL SHACKELFORD [107/1]

38 DC MISS ADDIE MANSO | DIXIE CATTLE

ABBA # 1024804 | Haltered Heifer | July 13, 2020

846718 JDH MR HOOKS MANSO [352/7]
891514 JDH JENE MANSO [117/8]
846739 JDH LADY NINFA MANSO [58/7]
SIRE: 965511 JDH MR LERATO MANSO 451/7 [451/7]
813128 JDH NIETO DE MANSO 646/3 [646/3]
846229 JDH LADY MANSO 241/5 [241/5]
828281 = JDH LADY MANSO 925/3 [925/3]
DC MISS ADDIE MANSO
802253 +S MR. MANSO 135 [135]
886018 +S MR. MANSO 338 (P) [338]
846003 +S MS FOSTER 249 [249]
DAM: 928253 MS +S BROCK'S LADY 633 [633]
757339 JDH BARNETT MANSO [870/4]
817843 JDH LADY MEREDITH MANSO [389/6]
702532 JDH GIVINHURST MANSO [458/4]

39 DC MR HERCULES MAGNUM | J & D FARMS

ABBA # 989673 | Bull | September 20, 2018



832160 + MR WINCHESTER MAGNUM 999 [999/3]
870900 + MR BF IRON MAN 55/7 (ET) [55/7]
821087 + WAL'S 926 MS AMBER 204 [3/204]
SIRE: 934528 DB SOUTHERN STYLE 1/182 [1/182]
821397 DB JUSTO 00/2 [002]
854195 DB SOUTHERN STYLE 345/6 [345/6]
797284 + DB SOUTHERN STYLE 7/22 [7/22]
DC MR HERCULES MAGNUM
728145 GEORGIA 78 CHEROKEE D128 [128/4]
877696 MR. GA CHEROKEE D344 [344/8]
840437 GA MILLIONAIRIS D277 [277/4]
DAM: 929980 JWD MISS MIRACLE [9/14]
841967 MR. JB 7/4 [7/4]
875086 DOGWOOD KNOLL SPARKLE [5/7]
875085 DOGWOOD KNOLL MS PRISS [27]

40 JD RED BERRY | J & D FARMS

ABBA # 921767 | Pair | November 21, 2013



814234 JDH MR DWAYNE MANSO [837/3]
847613 JDH MR NORENO MANSO [234/4]
814195 JDH LADY FREYA MANSO [557/3]
SIRE: 894451 SR. HUMPHREY [111]
842945 + JDH SIR JEROME MANSO [224/4]
872386 MISS TUSCANY VICTORIA [888]
788382 MISS HM 88 [88]

JD RED BERRY

804910 + BB MR STING-RAY 10/0 [10/0]
842308 FCC FREEDOM STING 546/2 [546/2]
739599 + BB MS RIO TORGSON 46/5 [46/5]
DAM: 895194 JD MISS ROJO 110 [110]
823251 5M MR AMERICAN JUSTASS [172]
873475 5M MISS SHOW TIME 413/8 [413/8]
826006 FCC MS SHO NUFF 282 [282]

41 L.C. BINKS | J & D FARMS

ABBA # 876132 | Pair | July 7, 2008



733269 MR. NEW ENGLAND 33/5 [33/5]
803197 MR. STORMY OF MAINE [12/0]
763856 MISS HALEY'S COMET [2/7]
SIRE: 846992 FOXWOOD RED MAN [401]
459163 + MR 3X MAXMILLION-AIRE57 [57/3]
789680 RED BERRY [231]
758726 MISS LM 136 [136]

L.C. BINKS

687233 KK DR. MAYRO DIDOR 155 [155]
787468 MR. LUCKY [33/8]
727222 MISS JWD AMERICA 181 [181]
DAM: 814065 FIRECRACKER [241]
728224 MOUNTAINMAN 28/4 [28/4]
763856 MISS HALEY'S COMET [2/7]
715342 MISS MAINE 23/4 [23/4]

42 JD MISS PENELOPE 99 | J & D FARMS

ABBA # 1027305 | Haltered Heifer | September 9, 2020



653420 ARROW J MILLMARONE 925 [925]
775361 + MR. 3H X-RAY 825 [825]
697029 + MISS 3H 290 [290]
SIRE: 989700 JMH CRIMSON-RAY (P) [62]
888167 LMC POLLED RICO 228/9 (P) [228/9]
930596 JMH CRIMSON FIRE (P) [26]
884598 +S MS CRATA MANSO [369]

JD MISS PENELOPE 99

659862 + HK MR. AMERICA 435/2 [435/2]
771546 + 5M MR. MAGNUM BRASS [117]
707472 + VL ELENA 3/88 [3/88]
DAM: 852083 BB MS RAY OF BRASS [405/5]
775361 + MR. 3H X-RAY 825 [825]
821218 BB MS RAY OF LIGHT 225 [225/2]
771238 + MISS 3H 782 [782]

43 JD MISS CHLOE 325 | J & D FARMS

ABBA # 1027304 | Haltered Heifer | March 25, 2020



814234 JDH MR DWAYNE MANSO [837/3]
847613 JDH MR NORENO MANSO [234/4]
814195 JDH LADY FREYA MANSO [557/3]
SIRE: 894451 SR. HUMPHREY [111]
842945 + JDH SIR JEROME MANSO [224/4]
872386 MISS TUSCANY VICTORIA [888]
788382 MISS HM 88 [88]
JD MISS CHLOE 325
839825 + JDH SIR AVERY MANSO [159/7]
882220 MR. V8 809/6 [809/6]
787772 + MISS V8 780/5 [780/5]
DAM: 941580 MISS FAY 309 [643]
860230 PA LEGEND [179]
899654 MISS FAY 266 SUNSHINE [20A]
848473 SIERRA SUNSHINE [6/5]

44 HM PISTON GRAS | CIRCLE M BAR

ABBA # 976161 | Bred Cow | February 10, 2017

285463 SUGARLANDS ESTO 225 (P) [730/7]
785700 JME MR. ESTO 28 (P) [28/8]
689004 JME LADY ROLEX EMPEROR [192/2]
SIRE: 889728 RBC MR. POLLED ESTO (P) [581]
719086 (+) JDH MR. MANSO 449/1 [449/1]
796908 S BAR MISS 790/9 [790/9]
717451 JDH LADY LEIGHA MANSO [109/5]
HM PISTON GRAS
537444 ADS DUSON'S PISTOL [90/4]
685012 + BAI DUDSON'S PISTON 254 [254/1]
564548 ADS DUSON'S QUEEN 963/3 [963/3]
DAM: 901217 MISS M.F. PISTON 116 [116]
776232 COLOSSUS [26/26]
832427 MISS M.F. 73 [73]
804227 MISS SR 167/0 [167/0]

44A MISS MITCHELL 185 | CIRCLE M BAR

ABBA # 1028620 | Haltered Heifer | July 2, 2020



787348 MR. V8 414/5 [414/5]
860221 JDH MR MANSO 9 [9]
758606 JDH LADY MANSO 164/2 [164/2]
SIRE: 970612 MR NICK MANSO [73]
791723 + JJ DIDOR ESTO 204 [204/2]
835080 SCD MISS DIDOR MANSO 152 [152/1]
763242 JDH LADY MANSO 301/2 [301/2]
MISS MITCHELL 185
785700 JME MR. ESTO 28 (P) [28/8]
889728 RBC MR. POLLED ESTO (P) [581]
796908 S BAR MISS 790/9 [790/9]
DAM: 976161 HM PISTON GRAS [100]
685012 + BAI DUDSON'S PISTON 254 [254/1]
901217 MISS M.F. PISTON 116 [116]
832427 MISS M.F. 73 [73]

45 MISS MITCHELL 177 | CIRCLE M BAR

ABBA # 1011300 | Bred Heifer | May 11, 2019



717164 JDH MR. MANSO 362/1 [362/1]

892664 JDH GOUDEAU MANSO 174/0 [174/0]

813155 JDH LADY MANSO 625/3 [625/3]

SIRE: 924196 MORENO MR. GETCHA SOME [293]

776468 MSP MR. MULHIM MANSO 594 [594]

847958 + -GS MS MULHIM MANSO 314 [314]

817567 + -GS MISSY DIDOR 277 [277]

MISS MITCHELL 177

717164 JDH MR. MANSO 362/1 [362/1]

892664 JDH GOUDEAU MANSO 174/0 [174/0]

813155 JDH LADY MANSO 625/3 [625/3]

DAM: 945733 MORENO MS. LADY GENNA [142/1]

764877 (=) JDH PRESCOT MANSO [82/6]

818437 = JDH LADY SUSIE MANSO [579/3]

682575 JDH LADY BADGETT MANSO [652/2]

46 MISS MITCHELL 179 | CIRCLE M BAR

ABBA # 1011303 | Bred Heifer | June 4, 2019



779252 + LL MR DOC HOLIDAY 539 [539/8]

844748 + MDS DOC'S PRIDE 196 [196/2]

790853 + MDS LADY GRANDE 846 [846/1]

SIRE: 899478 GS MR DOCS DIDOR 382 [382]

731179 + -GS EMPEROR DIDOR 135 [135]

870700 -GS EMPRESS DIDOR 338 [338]

762417 -GS EMPRESS DIDOR 151 [151]

MISS MITCHELL 179

802443 + BNA THE DEACON MANSO 253 [253/0]

848558 + MR KC JUSTICE MANSO 847 [847/5]

801183 + JDH MISS AIDA MANSO [254/6]

DAM: 909310 MORENO MS. RICCA CHULA [126]

763639 MR. DIAMOND T 101/1 [101/1]

868167 MISS MK 7/622 [7/622]

776355 MISS MK 8/271 [8/271]

47 MR. MITCHELL 186 | CIRCLE M BAR

ABBA # 1030047 | Bull | March 2, 2020



717164 JDH MR. MANSO 362/1 [362/1]

892664 JDH GOUDEAU MANSO 174/0 [174/0]

813155 JDH LADY MANSO 625/3 [625/3]

SIRE: 924196 MORENO MR. GETCHA SOME [293]

776468 MSP MR. MULHIM MANSO 594 [594]

847958 + -GS MS MULHIM MANSO 314 [314]

817567 + -GS MISSY DIDOR 277 [277]

MR. MITCHELL 186

717164 JDH MR. MANSO 362/1 [362/1]

892664 JDH GOUDEAU MANSO 174/0 [174/0]

813155 JDH LADY MANSO 625/3 [625/3]

DAM: 945733 MORENO MS. LADY GENNA [142/1]

764877 (=) JDH PRESCOT MANSO [82/6]

818437 = JDH LADY SUSIE MANSO [579/3]

682575 JDH LADY BADGETT MANSO [652/2]

48 PFHK ELICA | PORTER FARMS

ABBA # 1026856 | Open Heifer | August 2, 2020



558426 + SOPHISTICATEDMILLIONAIR [80/3]
745167 + SRS RED STROKE 522 [522]
543825 + SRS MISS JOSE 279 [279]
SIRE: 956038 PORTERS REDSTROKE 187 [187]
558425 + MR 3X MAXMILLION-AIRE56 [56/3]
857685 SRS MISS RED ANGEL 868 [868]
786216 + SRS MS SIMPLY RED 620 [620]
PFHK ELICA
832906 HK VISA 539 [539]
890229 HK VISA ALABAMA [945]
815060 MISS TEMPLE HILL 130 [130]
DAM: 947138 PF HK MS REDNECK ALERT [406/16]
848129 + MR JS ROUGE 493/5 [493/5]
877413 MISS JS BRUNDI 816/8 [816/8]
762443 MISS JS 491/7 [491/7]

49 PFHK YOLANDA | PORTER FARMS

ABBA # 1026857 | Open Heifer | August 5, 2020



805261 HK VISA BRASIL [275]
832906 HK VISA 539 [539]
809318 HK MS. PATRONA 361 [361]
SIRE: 890229 HK VISA ALABAMA [945]
724323 + HK PASSPORT [777]
815060 MISS TEMPLE HILL 130 [130]
762393 + MISS TH EMPRESS 81 [81]
PFHK YOLANDA
787971 DB SOUTHERN STYLE 9/01 [9/01]
840393 DB SOUTHERN STYLE 128/4 [128/4]
817823 DB SOUTHERN STYLE 73/0 [73/0]
DAM: 901295 MISS DB GEORGIA GIRL D360 [360/0]
671711 GEORGIA MILLIONAIRE D80 [80/0]
784049 GA MILLIONAIRIS D 187 [187/8]
682274 GEORGIA 467 PRINCESS D85 [85/1]

50 PFHK QUEEN ELIZABETH | PORTER FARMS

ABBA # 1026850 | Open Heifer | May 20, 2020



805261 HK VISA BRASIL [275]
832906 HK VISA 539 [539]
809318 HK MS. PATRONA 361 [361]
SIRE: 890229 HK VISA ALABAMA [945]
724323 + HK PASSPORT [777]
815060 MISS TEMPLE HILL 130 [130]
762393 + MISS TH EMPRESS 81 [81]
PFHK QUEEN ELIZABETH
805261 HK VISA BRASIL [275]
858226 HK VISA 729 [729]
829576 HK MS. VISA BRASIL 527 [527]
DAM: 900720 3X-HK MS. AMERICA 977 [977]
792760 MR 3X MILLENIUM 2000 [50/0]
871031 MS. 3X RED DYNASTY 12/4 [12/4]
692528 MISS 3X RED DYNASTY 14 [14/1]

51 PFHK PLAY BOY | PORTER FARMS

ABBA # 1026852 | Bull | May 25, 2020

805261 HK VISA BRASIL [275]
832906 HK VISA 539 [539]
809318 HK MS. PATRONA 361 [361]
SIRE: 890229 HK VISA ALABAMA [945]
724323 + HK PASSPORT [777]
815060 MISS TEMPLE HILL 130 [130]
762393 + MISS TH EMPRESS 81 [81]
PFHK PLAY BOY
724323 + HK PASSPORT [777]
845211 BB MR RED COMMANDER 143 [143]
823574 CB MS BAILEY'S FANCY 123 [123]
DAM: 917511 PF HK MS. PASSPORT [1/131]
848129 + MR JS ROUGE 493/5 [493/5]
877413 MISS JS BRUNDI 816/8 [816/8]
762443 MISS JS 491/7 [491/7]

52 MISS WARD 32 KAREN ET | WARD CATTLE

ABBA # 1027093 | Haltered Heifer | October 4, 2020



558653 (+) MR. V8 202/3 [202/3]
669048 (+) JDH MADISON DE MANSO [737/4]
590155 + JDH LADY REM J MANSO 2 [692/3]
SIRE: 876049 + #JADL REY TE [110]
722181 + MR. V8 777/4 [777/4]
9005179 (JERS CALANDRIA TE) [145]
9005178 (JERS 142 TE) [142]
MISS WARD 32 KAREN ET
780619 + MR. V8 287/5 [287/5]
826016 VF KARAOKE [27]
788646 SR MS PRESS BEVO 28/9 [28/9]
DAM: 887103 TTT MS SUVA KARA 619 [619]
818454 + JDH MARTIN MANSO [879/3]
847059 TTT SUVETTE MARTI 297 [297]
749756 TTT MS SUVA DUDACRAT 879 [879]

RARE OPPORTUNITY!!!!!! To purchase a direct daughter of +JADL REY TE 110/5 . he has been a game changer in the breed. Imported from Mexico, this bull has been used as an outcross by many well known cattlemen such as V8 Ranch, Heritage Cattle, RB Ranch and many others. +JADL REY TE 110/5 is a son of the famous (+) JDH Madison De Manso 737/4, a foundation herd sire for J.D. Hudgins, Inc. He progeny has influenced the breed all over the world.+ +JADL REY TE 110/5 progeny has won numerous National, International and All American Champions. He was the #3 top point producing gray sire for the 2016 ABBA show year & #4 gray sire on the on the 5 year average. The dam to Karen is TTT Ms. Suva Kara 619 who is a regular calver and extremely good producer of embryos indicating superior fertility. We purchased her from Moreno ranches catalyst 7 sale as a 10 year old cow for 15,000. We saw the success Moreno ranches had with her as a donor and we knew she would make an impact in our herd. Don't miss the chance to purchase this halter broke show donor prospect with a stacked pedigree!!!!

53 MISS WARD POLLED PEARL 31 ET | WARD CATTLE

ABBA # 1026766 | Haltered Heifer | October 3, 2020



Miss Ward Polled Pearl is an exceptional smooth polled halter broke show/donor prospect sired by one of the hottest polled bulls in the breed Moreno Mr Polled Kyros 571. A Kyros daughter was just crowned reserve grand champion in the junior division at Houston this year. Kyros is siring champions not only in the US but semen is being sold all over the world. The dam to Pearl is TTT Ms SUVETTES BB749/2. A proven donor for Moreno ranches that we purchased out of their catalyst 7 sale as a 7 year old cow for 12,000. She is sired by the many time champion and international division winner TTT MR SUVA MARTIN 353 "big boy". Study this calf's pedigree not only does she come from proven show winners but carries the maternal traits as well to go on to be a great donor for any ones herd. On top of all these great traits she is extremely gentle.

839863 (+) JDH WOODSON DE MANSO [206/7]
912318 + JDH MR KABRAM MANSO [434/8]
839920 JDH LADY EUFAULA MANSO [905/6]
SIRE: 943372 MORENO MR. POLLED KYROS [571]
880657 JME US LEXOR MANSO 71 (P) [71]
924715 ZE MADDOX LEXOR 78 [78/3]
880570 ZE LADY MADDOX COPANO 21 [21]
MISS WARD POLLED PEARL 31 ET
818454 + JDH MARTIN MANSO [879/3]
860159 TTT MR SUVA MARTIN 363 [363]
779998 CAK CROWN BO DIDOR 658 [658]
DAM: 914261 TTT MS SUVETT'S BB 749 [749/2]
801146 JDH MR ALPHONSE MANSO [561/6]
842336 MISS KALLION 410 [410]
800822 #JQJYS. - HERMINIA [772/6]

54 MISS WARD POLLED PAISLEY 29 ET | WARD CATTLE

ABBA # 1025118 | Haltered Heifer | July 6, 2020



Miss ward polled paisley is a smooth polled halter broke show/ donor prospect sired by one of the hottest polled bulls in the breed Moreno mr polled kyros. Kyros is siring champions not on in the US but semen is being sold all over the world. In fact he just sired the 2021 reserve grand champion junior female at Houston. The dam to Polled Paisley is TTT Ms. Suva Kara 619 who is a regular calver and extremely good producer of embryos indicating superior fertility. We purchased her from Moreno ranches catalyst 7 sale as a 10 year old cow for 15,000. We saw the success moreno ranches had with her as a donor and we knew she would make an impact in our herd. For the progressive breeders who are looking for polled cattle that have the "look," a proven pedigree, and performance you will appreciate that Polled Paisley ranks in the top of the breed for Growth & Ribeye Area which is many times considered one of the shortcomings. Study this opportunity and don't miss out on a female that is halter broke extremely gentle and comes with the essentials of pedigree, performance, and phenotype!

839863 (+) JDH WOODSON DE MANSO [206/7]
912318 + JDH MR KABRAM MANSO [434/8]
839920 JDH LADY EUFAULA MANSO [905/6]
SIRE: 943372 MORENO MR. POLLED KYROS [571]
880657 JME US LEXOR MANSO 71 (P) [71]
924715 ZE MADDOX LEXOR 78 [78/3]
880570 ZE LADY MADDOX COPANO 21 [21]
MISS WARD POLLED PAISLEY 29 ET
780619 + MR. V8 287/5 [287/5]
826016 VF KARAOKE [27]
788646 SR MS PRESS BEVO 28/9 [28/9]
DAM: 887103 TTT MS SUVA KARA 619 [619]
818454 + JDH MARTIN MANSO [879/3]
847059 TTT SUVETTE MARTI 297 [297]
749756 TTT MS SUVA DUDACRAT 879 [879]

55 MR WARD 17/9 RANGER | WARD CATTLE

ABBA # 1007770 | Bull | November 1, 2019



Mr Ward Ranger 17/9 was a former show bull for us that was a many time class winner and competitive bull. He is still halter broke and as such is extremely gentle. Ranger is sired by JDH MR MANSO 122/1 an outstanding herd sire we purchased from JD Hudgins. He is sired by the famous sir Richard 638 bull which is still used heavily in many herds around the nation. Ranger's dam is a great maternal ford farms cow FF lady Maddie 640/1. She is sired by the popular Mr Sg 85/1 bull that worked so well for ford farms on many mating's. Ranger is docile, structurally correct and will go to make a great herd sire in your operation.

854045 + JDH MR. MANSO 854/4 [854/4]
889672 + JDH MR MANSO 638 [638]
854044 JDH LADY MANSO 852/4 [852/4]
SIRE: 939063 JDH MR MANSO 122/1 [122/1]
702209 JDH SAGE MANSO 92/1 [92/1]
777586 JDH LADY MANSO 585/2 [585/2]
731809 JDH LADY MANSO 743/1 [743/1]

MR WARD 17/9 RANGER

871866 MR. V8 571/6 (ET) [571/6]
899106 MR SG 85/1 [85/1]
855715 MS KC ESSENCE MANSO 59/6 [59/6]
DAM: 951630 FF LADY MADDIE 640/1 [640/1]
800995 + JDH MR MANSO 236/3 [236/3]
917024 FF MISS RUBEN 302 [302]
889399 FF MISS RUBEN LADY 26 [26]

56 SB MISS 874/5 | HOLLOW OAK FARM

ABBA # 954589 | Bred Cow | April 9, 2015

747400 JDH SIR REM TON MANSO [805/5]
830427 JDH SIR FURNARI MANSO [217/1]
734171 JDH LADY GRAND MANSO 8 [878]
SIRE: 855007 JDH SIR GENTRY MANSO [435/1]
718788 (+) JDH SIR MARRI MANSO [557/4]
822475 JDH LADY ESTER MANSO [249/1]
776603 = JDH MADDIE REM MANSO 28 [28/1]

SB MISS 874/5

747549 (+) JDH SIR LIBERTY MANSO [847/5]
818022 JDH MR BRITTON MANSO [136/1]
629730 JDH MS ABBEY MANSO [231/3]
DAM: 852678 MS MN 18 [18]
792325 MR. MORELLO 25 [25]
830831 MS MN #10 [10]
823797 MS NAVARRO 1 [1]

57 MISS FAY 269 | STEVEN MATTHEWS

ABBA # 909707 | Bred Cow | December 5, 2011

722181 + MR. V8 777/4 [777/4]
780619 + MR. V8 287/5 [287/5]
690529 + MISS V8 611/4 [611/4]
SIRE: 844937 MR. V8 201/6 [201/6]
733891 + MR. V8 901/4 [901/4]
807775 + MISS V8 997/5 [997/5]
780674 + MISS V8 653/5 [653/5]

MISS FAY 269

780619 + MR. V8 287/5 [287/5]
844937 MR. V8 201/6 [201/6]
807775 + MISS V8 997/5 [997/5]
DAM: 880063 MISS FAY 242 [490]
678430 TTT MR SUVA CRATA 394 [394]
798707 VBE MS SUVA GLEN 171 [171]
617440 + TTT MS SUVA GLEN 938 [938]

58 MISS FAY 264 | STEVEN MATTHEWS

ABBA # 899650 | Bred Cow | March 24, 2011

779252 + LL MR DOC HOLIDAY 539 [539/8]
819249 + MSP DOC HOLIDAY JR 766 [766]
765809 MISS DIAMOND A 154/7 [154/7]
SIRE: 842439 HOLIDAY GEORGE 163 [386]
731179 + -GS EMPEROR DIDOR 135 [135]
824315 -GS PRINCESS DIDOR 285 [285]
762418 + -GS PRINCESS DIDOR 144 [144]

MISS FAY 264

676861 + MR. V8 189/4 [189/4]
780684 MR. V8 301/5 [301/5]
664297 + MISS V8 174/4 [174/4]
DAM: 821524 MISS DOUBLE A 81/2 [81/2]
715061 MR. V8 640/4 [640/4]
787911 MISS V8 796/5 [796/5]
753037 MISS V8 401/5 [401/5]

59 MISS BAKER 08 | STEVEN MATTHEWS

ABBA # 981344 | Bred Cow | April 21, 2018

839863 (+) JDH WOODSON DE MANSO [206/7]
886377 MR. SNS 137/9 [137/9]
810709 SNS MISS KARU MUCHO 83 [83/1]
SIRE: 942996 DF MR 326/3 [326/3]
811229 MR. JS 509/1 [509/1]
879549 MISS JS 864/8 [864/8]
781936 MS. BAR W RINGER 467/0 [467/0]

MISS BAKER 08

660780 JDH MR. MANSO 285/9 [285/9]
785353 21ST MR GEN MANSO 09/8 [09/8]
702294 JDH LADY MANSO 86/1 [86/1]
DAM: 946357 MS SF 211/5 [211/5]
778809 JDH BRETT MANSO [175/6]
915678 MORENO MS. LADY MICHELANGELO [224]
842877 WR SUVETTE MARTI 11/4 [11/4]

60 MISS CBR S 705/9 | CIRLCE M BAR

ABBA # 1010246 | Bred Heifer | July 27, 2019

839825 + JDH SIR AVERY MANSO [159/7]
902941 + MR. V8 191/7 [191/7]
844953 + MISS V8 464/6 [464/6]
SIRE: 950647 MR. V8 976/7 [976/7]
791179 JDH SIR PARKER MANSO [416/6]
851815 + MISS V8 696/6 [696/6]
722834 \$ MISS V8 910/4 [910/4]
MISS CBR S 705/9
728989 + MR. V8 789/4 [789/4]
845593 JDH SIR RODDY MANSO [263/7]
823044 JDH LADY ESPINO MANSO [578/6]
DAM: 915834 MISS CBR 526/2 [526/2]
719907 + MR. V8 700/4 [700/4]
827708 MISS CBR 335/3 [335/3]
731177 + MISS CBR 208/4 [208/4]

61 CCN MS PRESLY PEARL | BOGUE CHITTO CATTLE

ABBA # 938130 | Bred Heifer | July 30, 2015



801161 (+) JDH MR WOODMAN MANSO [578/6]
839863 (+) JDH WOODSON DE MANSO [206/7]
813847 JDH LADY IRMA MANSO [484/6]
SIRE: 912318 + JDH MR KABRAM MANSO [434/8]
747549 (+) JDH SIR LIBERTY MANSO [847/5]
839920 JDH LADY EUFAULA MANSO [905/6]
813783 JDH LADY HALONA MANSO [436/6]
CCN MS PRESLY PEARL
819769 + MR. V8 846/5 [846/5]
863164 MR. V8 564/6 BIG AUS [564/6]
837046 MISS V8 379/6 [379/6]
Dam: 919277 MISS L2 PAISLEY 71 [71]
842813 JDH MR MANSO 676/4 [676/4]
876716 MISS RAFTER T 43/8 [43/8]
851490 MISS RAFTER T 14/5 [14/5]

CCN MS Presly Pearl who is a +JDH Karbam Manso and on the bottom side was out of a +Mr. V8 846/5 "The Rock" granddaughter CCN MS Presly Pearl who after her outstanding show career for the McMullen has turned into amazing cow and donor averaging 50 plus ovasites per flush for us here at BCC and we are now pleased to offering this show/donor cow in this sale. She sells heavy bred to our +JDH Elmo x (JDH 854 a brother to our 840 The Graduate bull) Son JDH 501 Mr. ALISTER. Her last heifer sold for a \$10,500 in our last show heifer sale and has gotten attention from many breeders. You don't find many opportunities like this one.

F-1'S

65-67

Ken Mast

Bred Heifers

GC Stripes



70-71

Will John Simpson

Open Heifers

Certified Reds

72-73

Circle M Bar

Open Heifers

GC Chocolates



74

Tiara Farms

Bred Heifer

GC Black



68-69

Will John Simpson

Open Heifers

Certified Stripes



75-76

Open Heifers

J & D Farms

3/4 Brahman



80

Open Heifer

F & R

Pure Bred

77-79

Open Heifers

Alexandria Addison

GC



81-82

Open Heifers

Arlan Bush

Certified Black



83

Open Heifer

Arlan Bush

Certified Stripe

84-85

Open Heifers

Arlan Bush

Certified Red



86-88

Open Heifers

Rick Styles

Certified Stripes

89-90

Open Heifers

Rick Styles

Purebred

91

Bred Heifer

Rick Styles

F-1

92

Open Heifer

Rick Styles

F-1

93

Open Heifer

Rick Styles

F-1

94-96

Open Heifers

Jeff Skinner

GC Stripes

97

Pair

Jeff Skinner

GC

98

Bred Heifer

Jeff Skinner

GC Stripe



99

Bred Heifer

Jeff Skinner

GC

TERMS & CONDITIONS

Terms of the sale are cash or check to the Clerk at the conclusion of the sale.

Bidding:

Each animal will be sold to the highest bidder. The auctioneer will settle any dispute as to the bid. Each animal will be at the purchaser's risk as soon as sold, but will not be delivered until settlement has been made.

Breeding Guarantee:

Every animal in this sale is, to the best of the breeder's knowledge, free from any disease and are all sound. If an animal fails to breed after a trial of six months, it may be returned to the seller in good condition. Seller reserves the right to try said animal for a trial of six months and if it proves to be a breeder, return it at the buyer's expense. If the animal proves to be a non breeder, an animal of comparable rank or credit on the purchase of another animal will be offered. Cows with calves at side are considered breeders with no further guarantee.

Certificate:

A certificate of registration will be furnished on sale day.

Announcements:

Announcements from the auction box will take precedence over the printed information in this catalog. All cattle will be sold by lot numbers as announced by the auctioneer.

Health:

All animals sell with an interstate health certificate.

Liability:

All persons who attend the sale do so at their own risk and owners and sale managers assume no liability, legal or otherwise, for any accidents that may occur.

Rights and Obligations:

The terms and conditions of this sale shall constitute a contract between buyers and sellers of each animal and shall be equally binding upon both. Neither the owner, the sale manager, nor any person connected with the management of the sale assume liability, legal or otherwise. ALL GUARANTEES ARE BETWEEN THE BUYER AND THE SELLER.

Trucking:

There will be people available to haul.

Daniel Ellison 864.934.1571

Roughride Cattle Services, David Tanner
352.807.8203

A True 5-Karat Setting



Ms. GS Empress 265
2002 ABBA Show
Cow of the Year



Ms. GS Empress 265
2003 ABBA Show
Cow of the Year

Miss B-F "Sugar Ely" 38/4



2007 ABBA Show Cow of the Year



Ms. Tiara Diamond D'Oro 273
2005 ABBA Show Cow of the Year



Tiara Lexus D'Oro 946/3
2006 ABBA Show Cow of the Year

We invite you to be a part of the 135 dynasty!

Tiara Farms

Terry McPherson • 9207 Tiara Farms Drive • Graham, NC 27253
919-280-2467 • E-mail: tiarafarms@yahoo.com